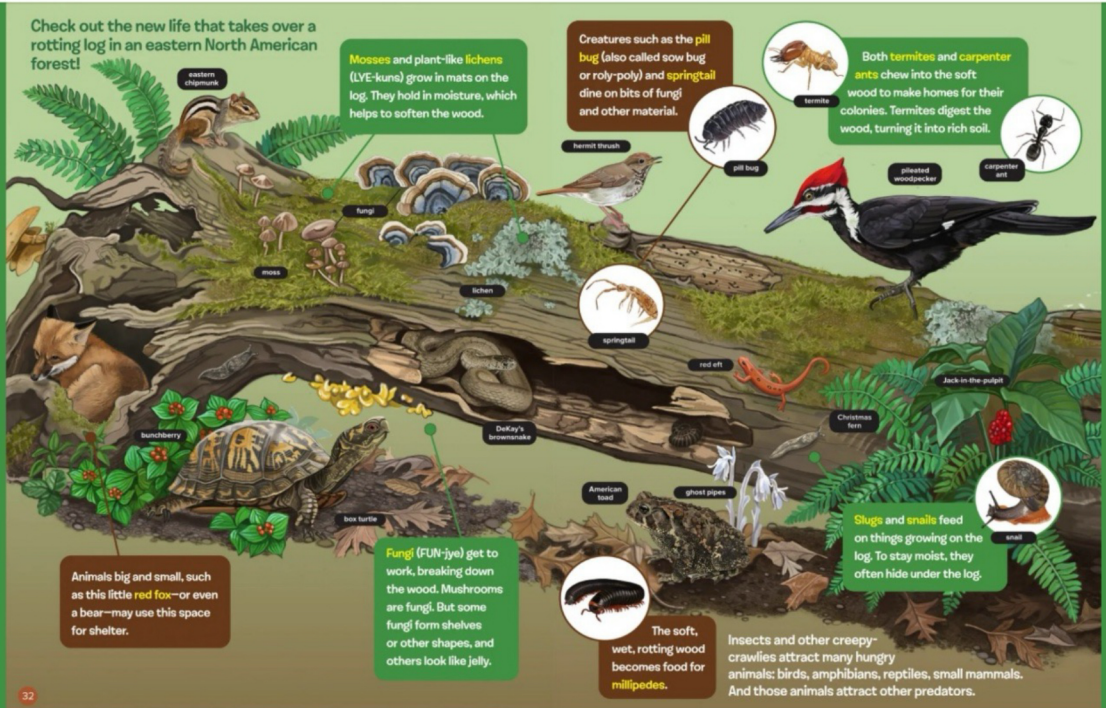THIS LOG IS ALIVE!
Decaying trees are as important to ecosystems as live ones are!